SERENITY

This two-story residential home, located at 1250 Live Oak Island Rd, Crawfordille, FL 32327 was designed for Jane Goodall, a primitalogist, ethnologist, and conservationalist, who 's passion for life comes from the forest. Throughout her time in the forest for a period of 60 years she fell in love of how it was a living, breathing way, that the forest is a living, breathing entity of intertwining, indepedent life forms. Through her love for nature the project was based on the idea to incoporate the outside environment into the interior by utlizing natural elements seen in the forest, allowing the client to feel the textures of the outside through the inside. Therefore, this project's gaol is to create a futher extension of the suurounding environemnt as she describes the forest as being her home and to create spaces that are naturalistic.

CONCEPT STATEMENT : "SERENITY"

Creating a space where nature co-exist with the interior to find innner peace through the intertwining of natural materials throughout the living areas, providing a tranquil, freeing, and engaged environment for one to feel revujenated from reality.

BUILDING AND SITE INFORMATION

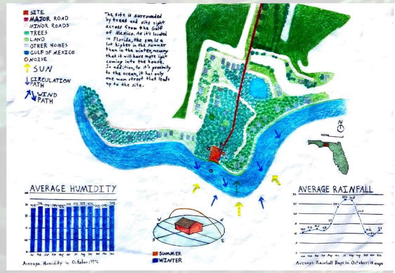

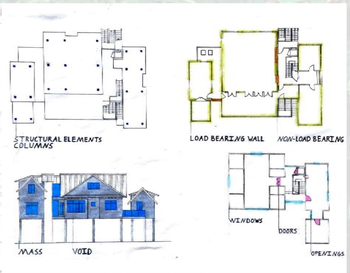

FLOOR PLANS

REFLECED CEILING PLAN

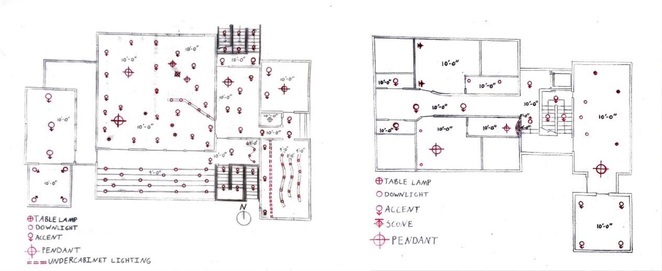

ELEVATIONS

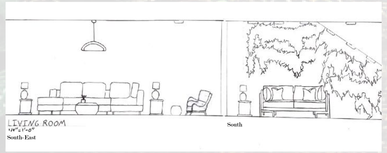

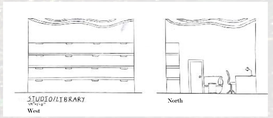

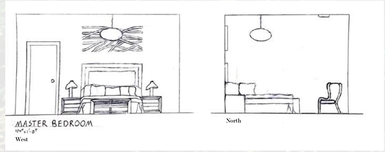

FOYER

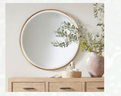

KITCHEN

LIBRARY

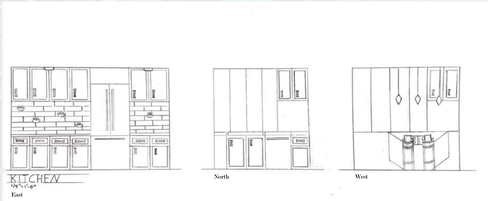

LIVING ROOM
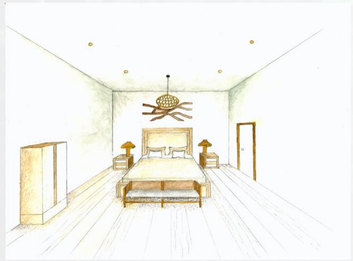
MASTER BEDROOM